

Map Legend

Castle Special Management Area Designated Summer Trails

- Public Land Use Zone
- Rocky Mountains Forest Reserve
- Designated Summer Trails
- Hiking Trails
- Forestry Office
- Hiking
- Information Kiosk
- Parking
- Staging Area/Parking
- Picnic Shelter
- Trail Gates (Open December 1 to April 30)
- Trail Intersections
- Town/Village
- Locality
- Private Land
- Parks & Protected Areas
- Fire Lookout
- Mountain
- Pass
- Lakes/Rivers
- Rivers/Streams
- Access**
- Roads-Paved
- Roads-Gravel
- Roads-Unimproved
- Townships



Summer Trails
 Motorized vehicles are permitted on designated summer trails from May 1 to November 30 unless otherwise indicated on the map and/or signs posted in the area.

Designated Castle Special Management Area - Public Land Use Zone Access Management Plan Trails
 Non-motorized uses - All trails/access open unless otherwise posted
 Motorized uses - Permitted only on trails designated and posted

Designated Trails and Roads in the Castle Special Management Area Public Land Use Zone

Vehicle Description	Trail Sign	Map Symbol	Explanation	What Type of Motorized Vehicle Am I Driving				
				Truck	Side by Side	Quad	Motorcycle	Snow Vehicle
Trail Classification Designated Motorized Summer Trails			Open May 1 - Nov 30	✓	✓	✓	✓	✗
Road Classification On-highway vehicles only are permitted on these roads.	No trail signage		Public Highways and Licence of Occupation Roads	Only on-highway vehicles permitted.				

Note: Trail access may be amended, modified or closed by a Forest Officer in response to fires, fire hazard, flooding, wildlife or other environmental and safety concerns. Please ensure you have the current information on the area to which you are travelling and obey all posted signs and notices.

What is a Public Land Use Zone

A Public Land Use Zone (PLUZ) is an area of land to which legislative controls are applied under the authority of the *Public Land Act*. A PLUZ is created specifically for that land base and the conditions that exist within it.

Public Land Use Signs

Follow directions on signs as posted.

- directional arrow
- intersection marker number (corresponds with numbers on map)
- end of trail sign
- designated motorized summer trails
- designated motorized winter trails

Liability Disclaimer - This brochure is provided for information purposes and to advise you of many of the rules relating to trail use. Use of the trail system is entirely at your own risk. The trails have not been classified by degree of difficulty and little or no maintenance is done on these trails; natural and man-made hazards may exist. The trail system can be difficult and physically challenging and conditions may change due to weather and other factors. For example, trails that may be easy to traverse under dry or frozen conditions may be hazardous and/or impassable under spring thaw or wet conditions. It is up to users of the trail system to learn the necessary skills for their safe enjoyment and to exercise caution in potentially hazardous areas.

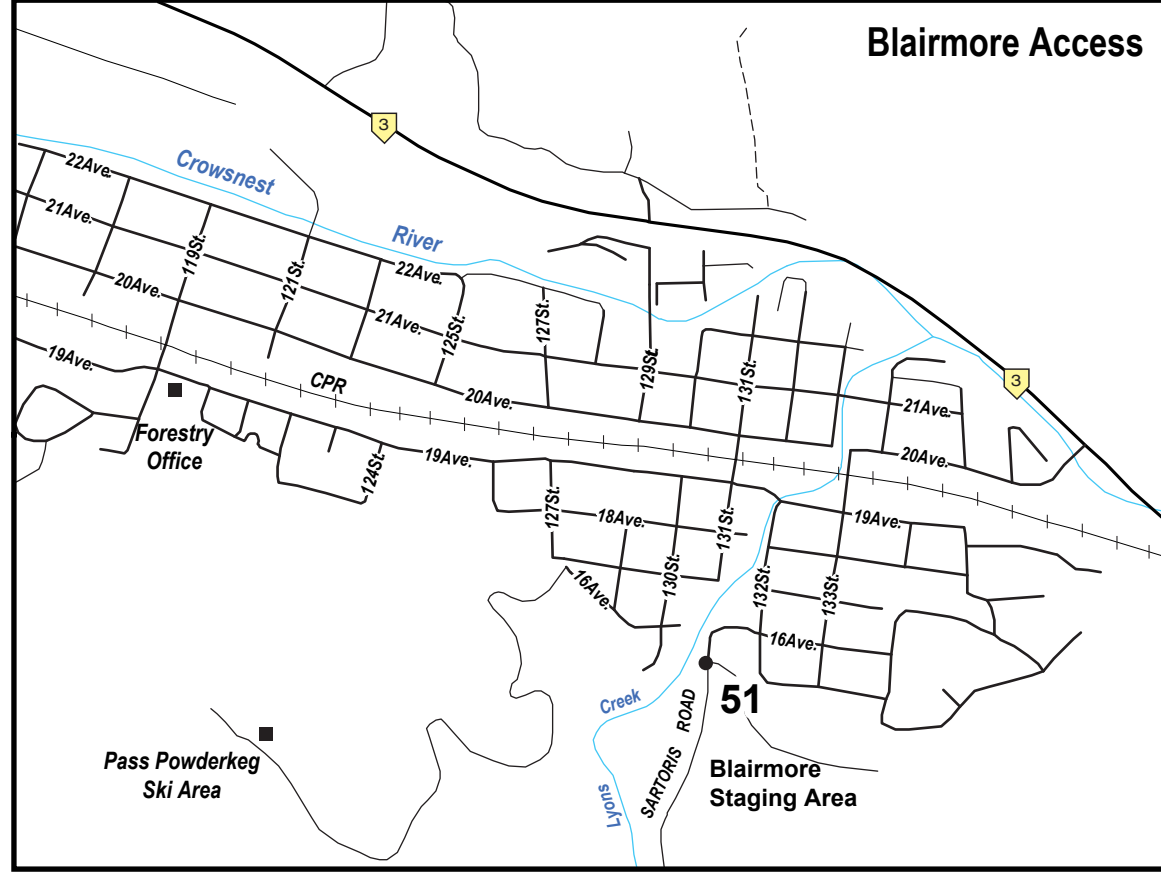
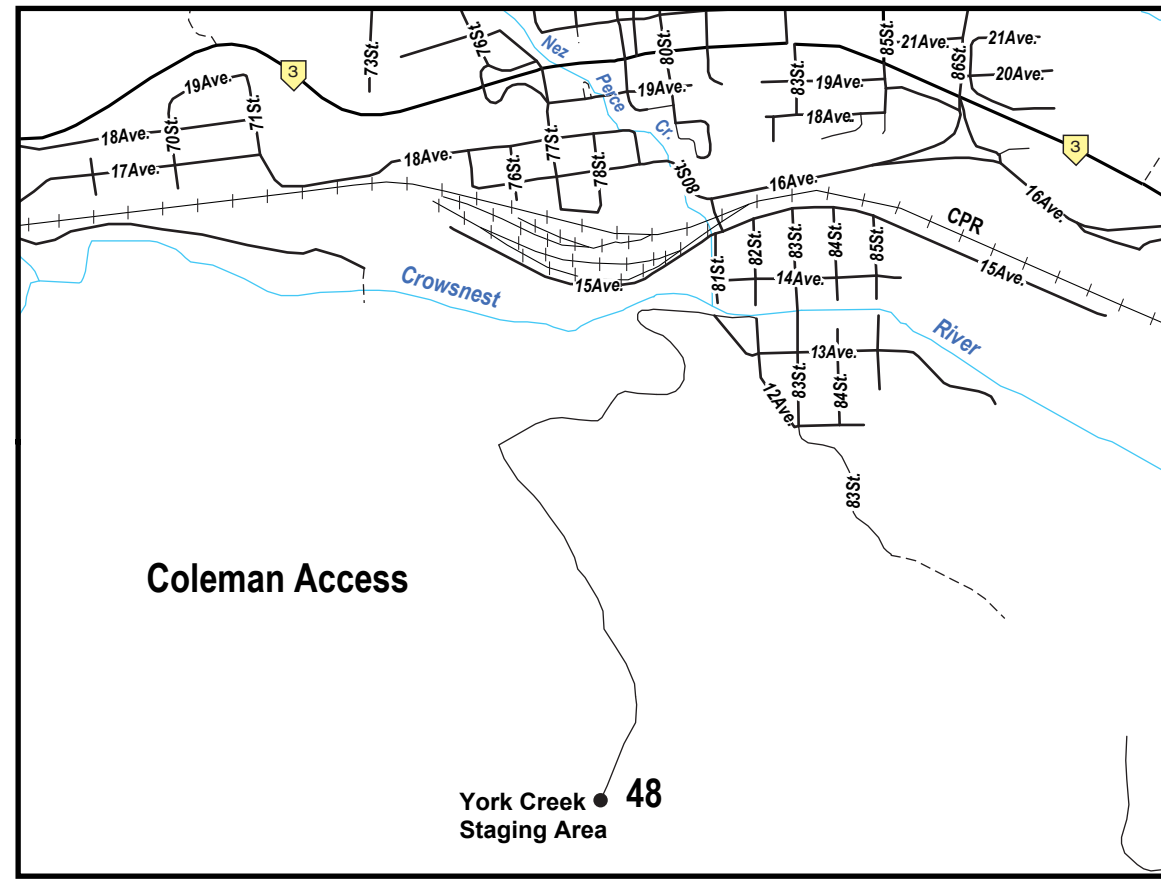
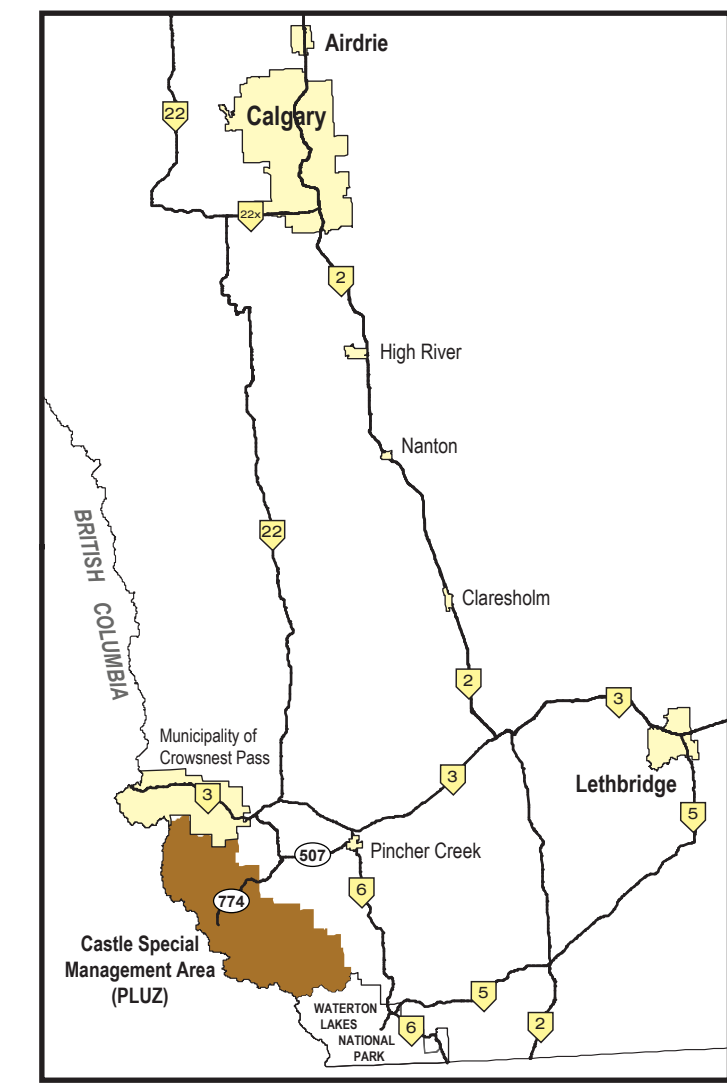

SCALE
 0 2 4 6 8 10 12
 Kilometres
 NAD 83 (CNTV2) UTM Zone 11
 ©2010 Government of Alberta
 Base Data provided by the Spatial Data Warehouse Ltd.
 The information as depicted is subject to change, therefore the Government of Alberta assumes no responsibility for discrepancies at time of use.
 Alberta Environment and Sustainable Resource Development, Southern Rockies Area, Resource Information Unit - Calgary, 2010

Hillshade: 2007 LiDAR BE data
 1metre Accuracy