

Map Legend

Castle Special Management Area Designated Winter Trails

- Forest Land Use Zone
- Rocky Mountains Forest Reserve
- Designated Winter Trails
- Trail Intersections
- Staging Area/Parking
- Parking
- Forestry Office
- Cross-Country Ski Area
- Snowmobile Shelter
- Information Kiosk
- Random Ride Areas
- Town/Village
- Locality
- Private Land
- Parks & Protected Areas
- Fire Lookout
- Mountain
- Pass
- Lakes/Rivers
- Rivers/Streams
- Access**
- Roads-Paved
- Roads-Gravel
- Roads-Unimproved
- Townships



Winter Trails
 Motorized snow vehicles are permitted on designated winter trails from December 1 to April 30 unless otherwise indicated on the map and/or signs posted in the area.

Designated Castle Special Management Area - Forest Land Use Zone Access Management Plan Trails
 Non-motorized uses - All trails/access open unless otherwise posted
 Motorized uses - Permitted only on trails designated and posted

Designated Trails and Roads in the Castle Special Management Area Forest Land Use Zone

Vehicle Description	Trail Sign	Map Symbol	Explanation	What Type of Motorized Vehicle Am I Driving				
				Truck	Side by Side	Quad	Motorcycle	Snow Vehicle
Trail Classification Designated Motorized Winter Trails			Open Dec 1 - Apr 30	x	x	x	x	✓
Road Classification On-highway vehicles only are permitted on these roads.	No trail signage		Public Highways and Licence of Occupation Roads	Only on-highway vehicles permitted.				

Note: Trail access may be amended, modified or closed by a Forest Officer in response to fires, fire hazard, flooding, wildlife or other environmental and safety concerns. Please ensure you have the current information on the area to which you are travelling and obey all posted signs and notices.

What is a Forest Land Use Zone

A Forest Land Use Zone (FLUZ) is an area of land to which legislative controls are applied under the authority of the *Public Land Act*. A FLUZ is created specifically for that land base and the conditions that exist within it.

Forest Land Use Signs

Follow directions on signs as posted.

- directional arrow
- intersection marker number (corresponds with numbers on map)
- end of trail sign
- designated motorized summer trails
- designated motorized winter trails

Liability Disclaimer - This brochure is provided for information purposes and to advise you of many of the rules relating to trail use. **Use of the trail system is entirely at your own risk.** The trails have not been classified by degree of difficulty and little or no maintenance is done on these trails; natural and man-made hazards may exist. The trail system can be difficult and physically challenging and conditions may change due to weather and other factors. For example, trails that may be easy to traverse under dry or frozen conditions may be hazardous and/or impassable under spring thaw or wet conditions. It is up to users of the trail system to learn the necessary skills for their safe enjoyment and to exercise caution in potentially hazardous areas.

September 2012

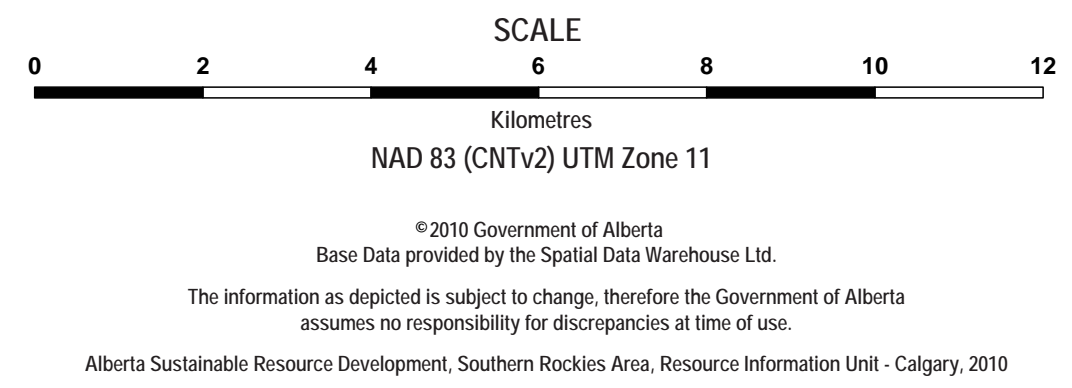
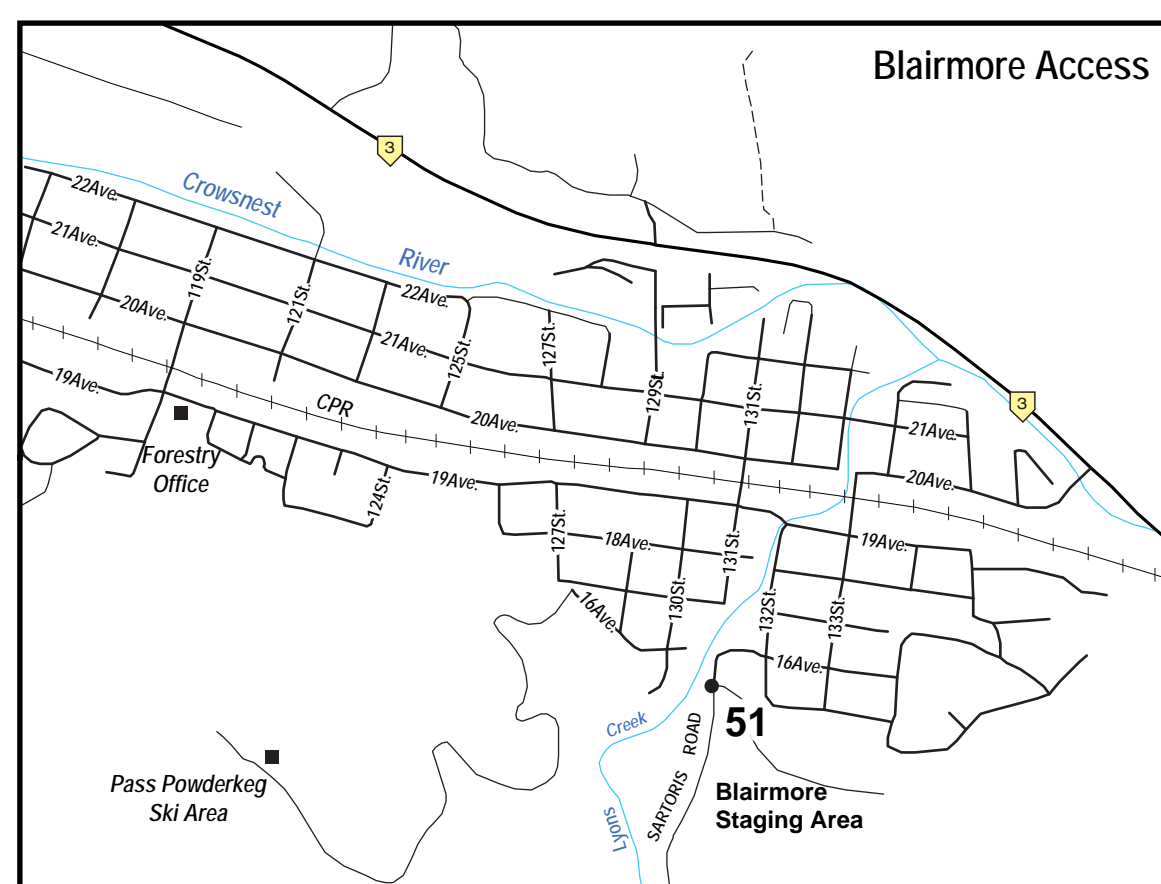
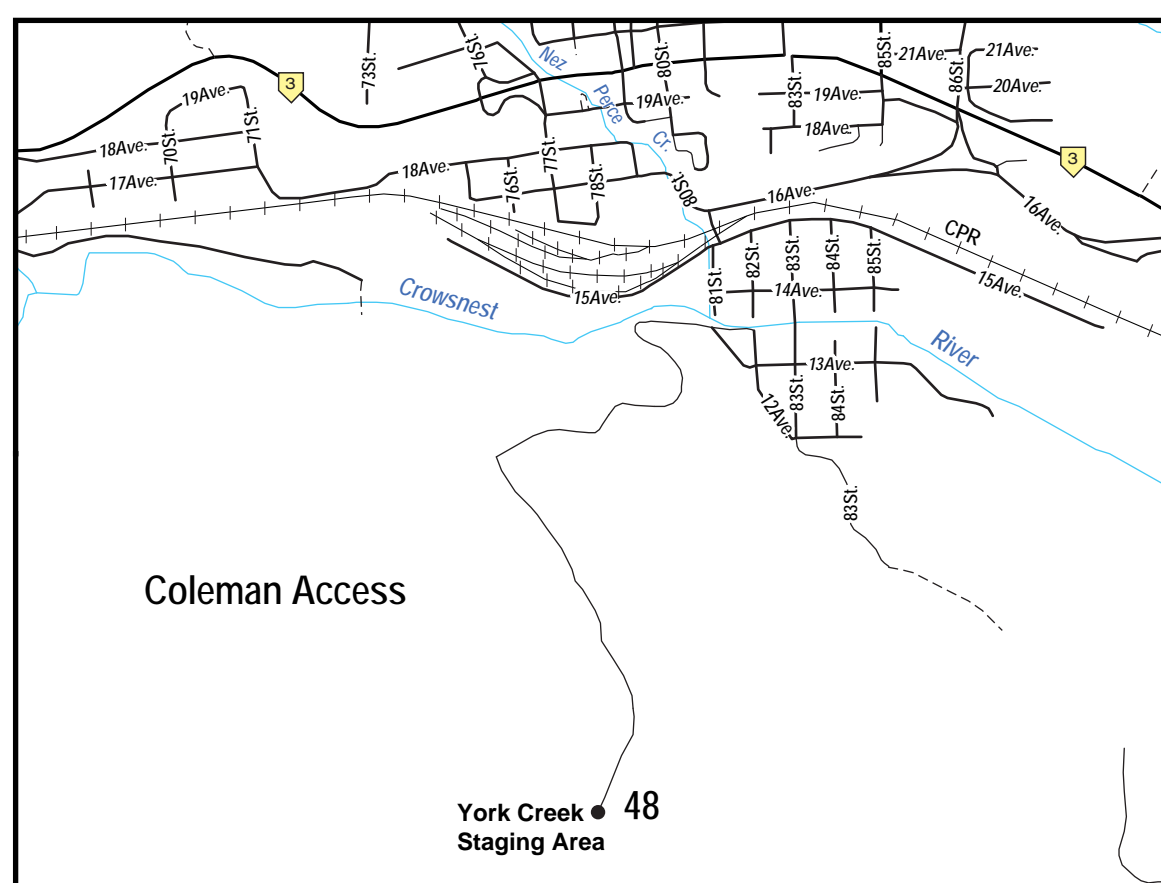
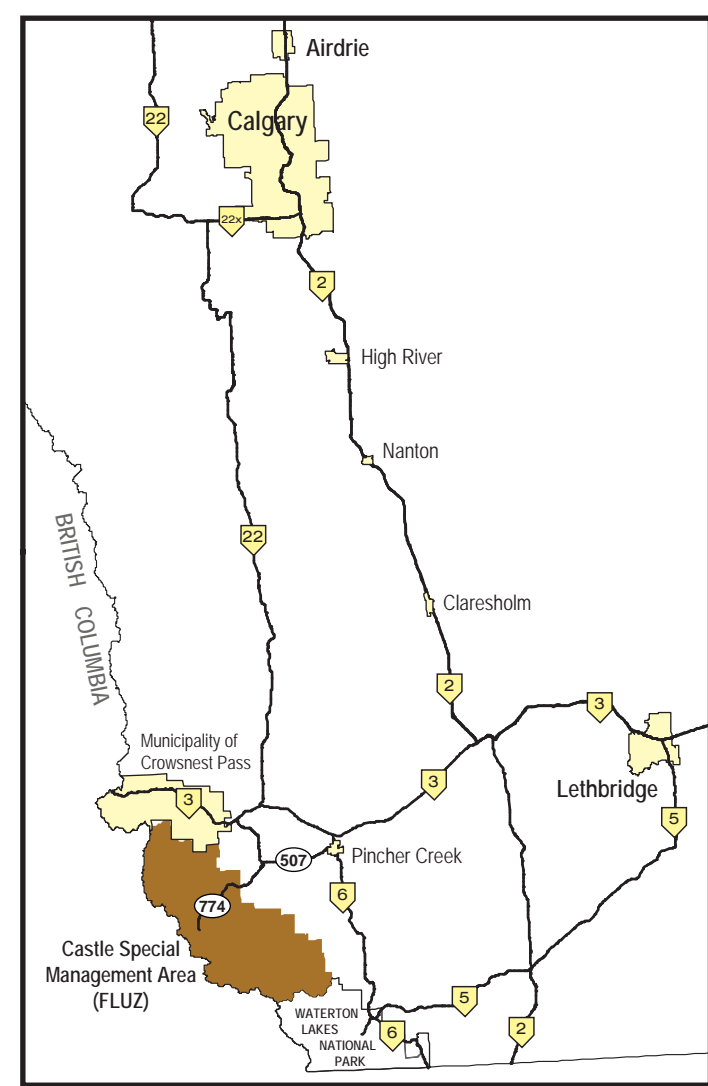

Hillshade: 2007 LIDAR BE data
 1Metre Accuracy

© 2010 Government of Alberta
 Base Data provided by the Spatial Data Warehouse Ltd.
 The information as depicted is subject to change, therefore the Government of Alberta assumes no responsibility for discrepancies at time of use.
 Alberta Sustainable Resource Development, Southern Rockies Area, Resource Information Unit - Calgary, 2010